In order to get to the University you should get bus number 20

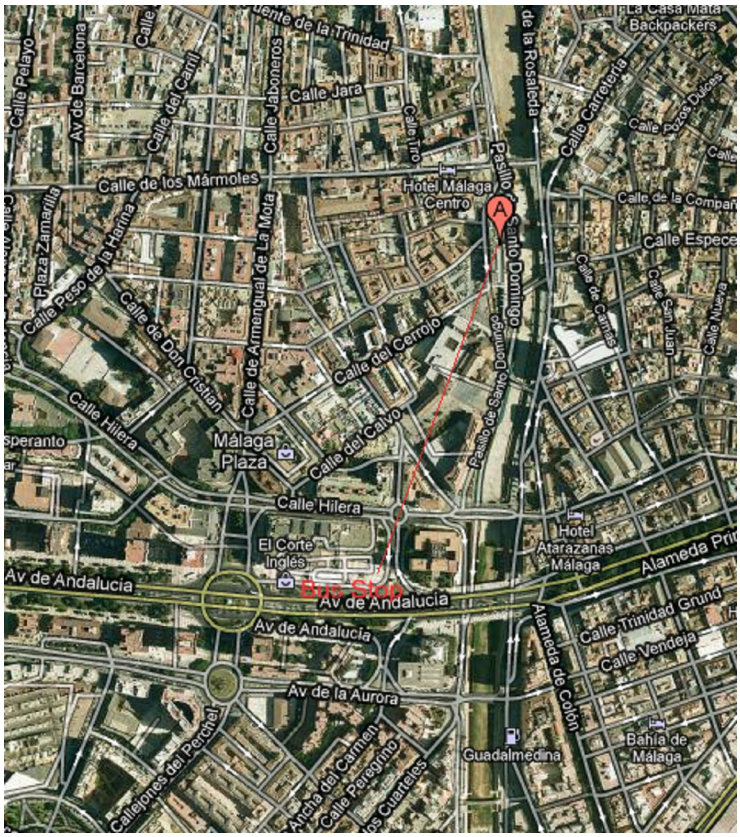

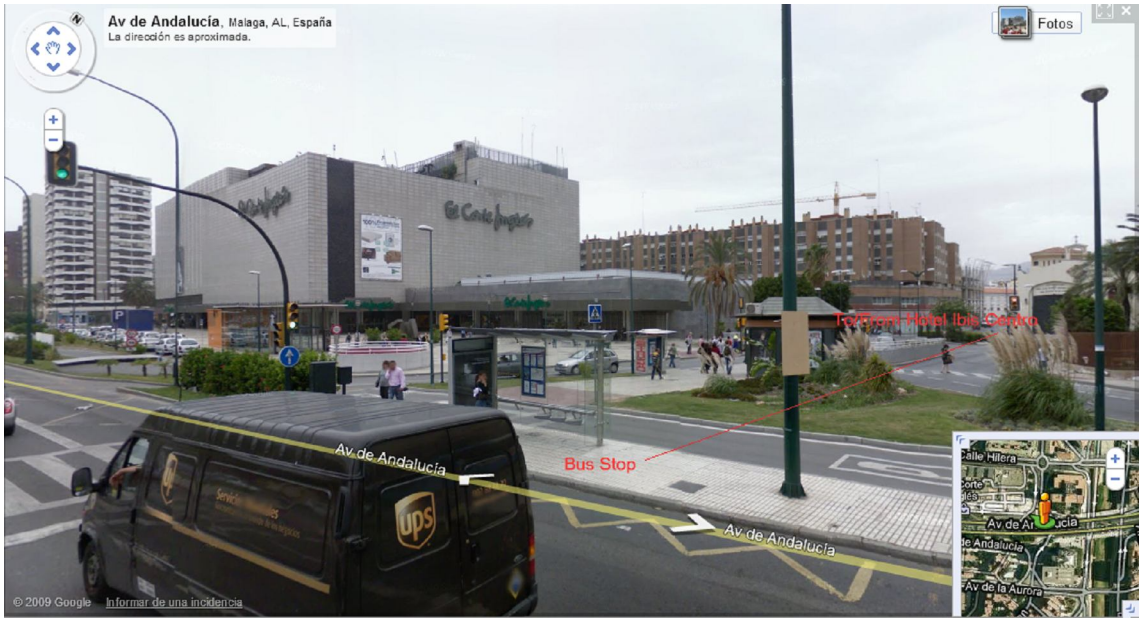
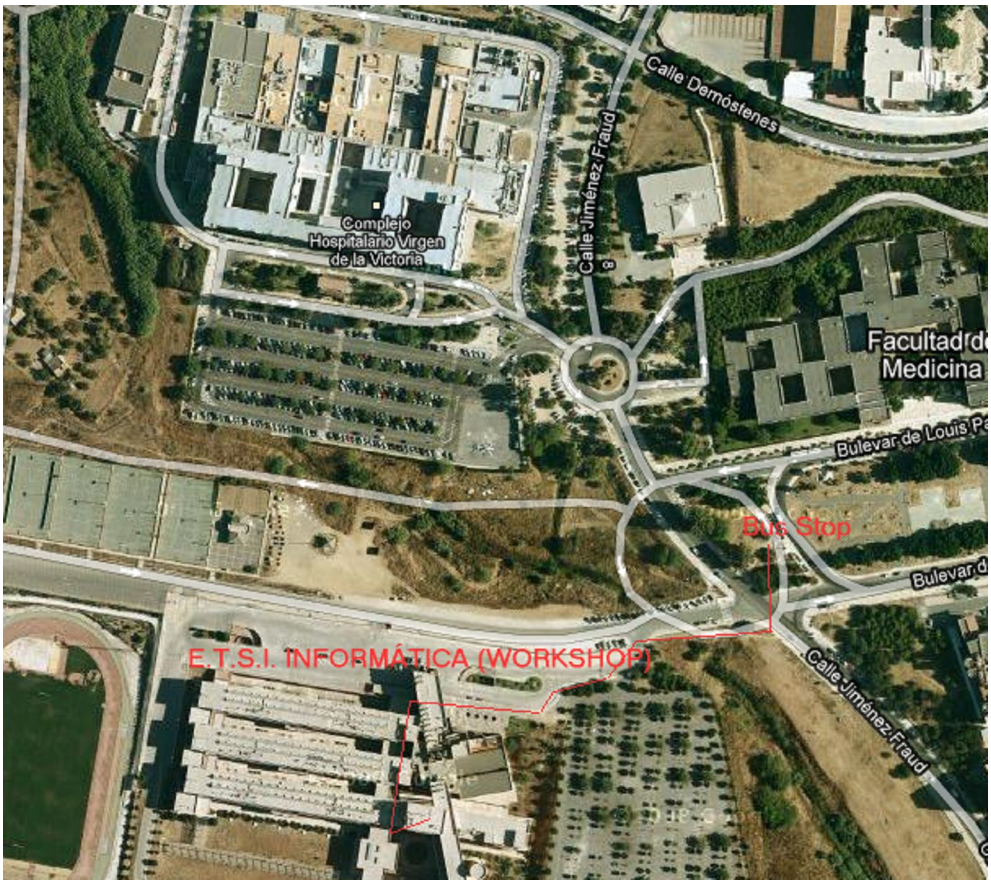
ONCE AT THE CAMPUS, YOU WILL REACH EASILY THE E.T.S.I INFORMÁTICA BUILDING